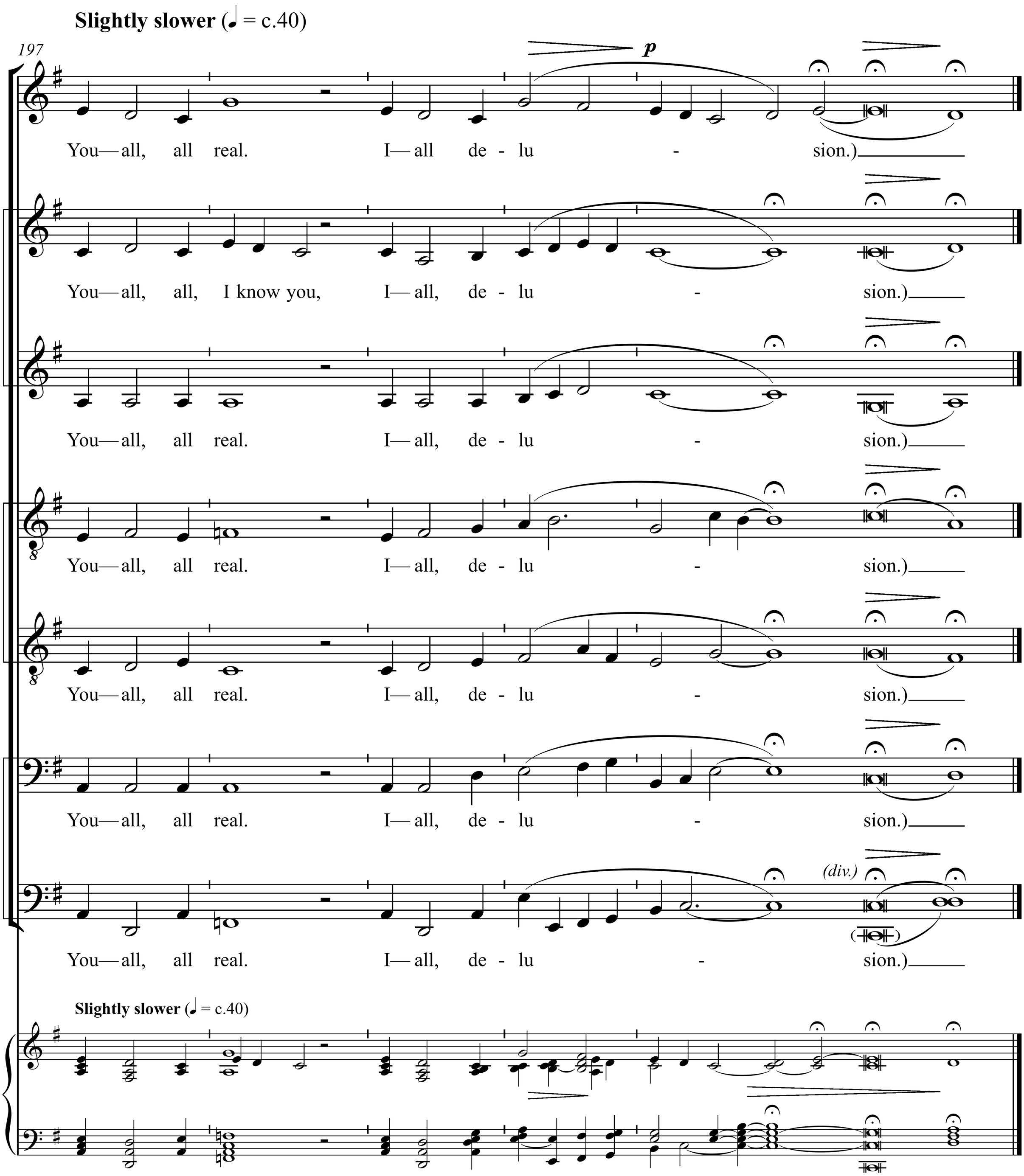
Slightly slower (♩ = c.40)
197
p
You— all, all real. I— all de - lu - sion.)
You— all, all, I know you, I— all, de - lu - sion.)
You— all, all real. I— all, de - lu - sion.)
You— all, all real. I— all, de - lu - sion.)
You— all, all real. I— all, de - lu - sion.)
You— all, all real. I— all, de - lu - sion.)
(div.)
You— all, all real. I— all, de - lu - sion.)
Slightly slower (♩ = c.40)